THE TIMES-VIRGINIAN
PUBLISHED EVERY THURSDAY
IN THE HEART OF VIRGINIA'S DARK TOBACCO BELT
Appomattox, Virginia 24522
ESTABLISHED IN 1892

W. Lloyd Vaughan, J. Franklin Vaughan .... Co-Publishers and Co-Editors

Mrs. Beck Hudson .... News Editor

Entered as second-class matter at the Post Office at Appomattox, Virginia, under the Act of Congress of March 3, 1879.

Address all correspondence to **The Times-Virginian**, Appomattox, Virginia 24522

Subscription rates: $4.00 a year in Amherst, Appomattox, Buckingham, Campbell Charlotte, Nelson and Prince Edward Counties, elsewhere $4.50, payable in advance.

Member: Virginia Press Association
Single Copy 10 cents

Letter To The Forum

Mrs. Annie R. Fore, received this letter from Christian Record Braille, Inc. and asked us to reprint:

Lincoln, Neb. - 5-21-73
National Camps for Blind Children
Subject: Camp Applications.
To: Friends of Blind & Visually Handicapped Children.,

Applications from visually handicapped boys and girls are pouring in far beyond expecttations. Camps have been notified to expect increased enrollment. **The treasurer has asked that we appeal to you for an extra gift now so no child will have to be refused.**(Children from 44 states and 5 canadian provinces will attend these special camps this summer.)

First camp starts soon. You are invited to watch the fun and attend talent program on visitor's day -- full directions to closest camp sent on request.

The blind children will experience a week of fun at camp. This plays an important role in their balanced development. A full week campership is still $50 or $10 for a day. Please return your check -- large or small.

From each blind child we extend to you their "thank you." Your gift is tax deductible.

Ray Hubbartt, Camp Director

Herbert Pankey and Lynnette Hudson display dolls recently won during class visit to the House of Hwang in Lynchburg. Both are ninth-grade world geography students at Appomattox Intermediate School.

Chinese Treat

The 9th grade world geography classes at Appomattox Intermediate School lunched at the House of Hwang in Lynchburg on Thurs., May 31. The trip complimented their classroom study of the Orient.

During the visit Mrs. Shirley Hartzig, the restaurant owner and a former native of Taiwan, spoke on past and present Chinese customs. Also included in the talk was a demonstration on the use of chopsticks.

The meal, strictly consisting of Chinese food, included egg drop soup, sweet and sour pork, chicken chow mein, pork fried rice, egg rolls, and oriental tea.

The meal was completed with fortune cookies, two of which entitled two students to Chinese girl and boy dolls. Lynnette Hudson received a Chinese bride doll dressed in red. Herbert Pankey won the male doll, dressed in ancient costume.

Mr. Lee Alvin Beamon, principal, Mrs. Bonnie Bew, teacher, and four mothers accompanied the students on the trip.

Fashion

The one piece bathing suit is especially popular in gay prints of stretch fabrics. Bikinis are still worn by the young group but many of them feel more comfortable in the maillot.

Some of the new sun dresses have bodices gathered to fit, down to the waist line, which ends in a full skirt.

Stripes and polka dots vie with prints as favorites for summer garments.

The Pastor Speaks

The Church

To what Church do you belong? Protestant or Catholic? Are you a Presbyterian, Baptist, Episcopalian, or Methodist? Possibly you are in no way related to the Church!

One thing for sure: the Church is different. It is different from any other organization or club. No matter what Church you attend (or don't attend), the Church is different. It is so because God created it, not man. Often times we get that confused, don't we? We think WE created the Church for God!

One reason many people reject the Christian Church is because we Christians lead them to believe that the Church was created by us for us. We make of the Church just another Club!

The Church is God's. He created it and entrusted it to man. That's a great deal of responsibility, isn't it? To be entrusted with God's Church.

Our Lord Jesus is the President of the Church. He is the Head. He is the focal point of the Church. When He is not, we must check our sights. Mayabe we're worshiping the wrong person.

Anyone who has been Baptized is a member of the Church. We often change our membership from particular Church bodies, but we all belong to the same Church (God's) because we all worship the same Lord, and, all have been Baptized in the Name of God the Father, God the Son, and God the Holy Spirit.

You and I are different in numberless ways. We do, however, have in common our Baptisms, our Lord, and His Church.

Thanks be to God.

The Rev. E. Moray Peoples, Jr.
Minister
St. Anne's Episcopal Church

Congratulations Graduates

ANSWERS TO CROSSWORD PUZZLE

AMELIORATOR
C ELK FA OW P
OPAL IF INNER
NON ST INNS E
TREAT MOTE IS
IER EAR RANEE
N SAD LOU N
USUAL HIM ART
AI TINE ISLAM
N BANE IT PRE
CLING SN MIEN
E TI PA ARN T
RECOMPENSES

The Sunday School Lesson

HERBERT C. BRADSHAW
P. O. BOX 1833
DURHAM, N. C., 27702

Comment on the International Sunday School lesson for June 10, 1973.
Topic: God Is Supreme
Scripture: Exodus 20: 3-6; Matthew 6: 24-34; James 4: 7-8
You shall have no other gods before me. Exodus 20: 3.

When Moses delivered to the Israelites the commandment, "You shall have no other gods before me," he gave it to a people familiar with the polytheism of the Egyptians. They were soon to come into contact with the polytheism of the peoples of the land of Canaan. These gods were in part anthropo-morphic, gods in the forms of humans, and there were Egyptian gods represented with animal heads, the hawk and the bull, for example. Representation of these deities in the form of idols and other figures made the second commandment, "You shall not make yourself a graven image..." meaningful to a people who knew what it was to worship man-made representations of gods.

Even if the people of Israel had been familiar with the monotheistic worship of the sun encouraged by Amenophis IV, a pharoah who ruled according to some chronologies before the exodus, while the Israelites were slaves in Egypt, the first commandment ruled out this worship. The monotheism Moses taught was not merely monotheism, but it was the worship of the true God, the Creator, "I Am Who I Am." God is spirit and cannot be represented in any medium in which a craftsman works. Moreover, God is not in the form or nature of man, but rather man's Maker.

Moses would express the concept of God and the Character of true worship in the commandment, "Hear, O Israel: The Lord our God is one Lord; and you shall love the Lord your God with all your heart, and with all your soul, and with all your might." An early prophet of Israel, Samuel, told the nation's first king, Saul, that obedience to God's commandments is a more acceptable worship than sacrifices of animals, reiterating the spiritual nature of worship which Moses had taught.

This week's International Sunday School lesson is not simply concerned with the need of an ancient people to be enjoined to worship the one God in obedience to His laws to counteract the influence of idolatrous and polytheistic neighbors. It is a timely lesson. In the Christianized culture of the Western world, the problem is no longer one of worshipping idols of stone or metal or wood representing deities, though there is somethin of this in the revival of demonic cults. But man still has idols and still worships them. They may be more subtle than the idols of the Egyptians and the Canaanites, but they are gods nonetheless. To whatever any person gives the priority, that is his god.

Jesus put the matter bluntly: "No one can serve two masters." And then in terms of a choice as contemporary as today: "You cannot serve God and mammon." Mammon is the personification of riches or money as a deity. In American society mammon, or money, is a principal rival of God for the priority in the minds and hearts of people. While the church's need for money to carry on its ministry and God's work in the world is not to be discounted, the church may put such an emphasis on money that it weakens its own power and influence in the social order. The church which fails to proclaim God's word in demanding of its people a pure morality and an ethic of righteousness and honesty, justice and mercy lest it offend contributors of money is choosing to serve mammon rather than God.

Mammon is not the only rival to God for the priority in the affection of people. Power, fame, and pleasure have high priority on the list of things people seek first. The political ideology of communism has become to many today a god to be worshipped, and it is waging a strong battle for the minds of men. Underlying all these is love of self, and man's ancient desire to be a god himself is widely prevalent. The primacy of God needs the strongest emphasis believers can give it in doctrine and in practice as false gods attract multitudes of devotees.

[Based on copyrighted Outlines prepared by the Division of Education and Ministry of the National Council of Churches of Christ in the U.S.A., and used by permission.]

Stonewall

"Happy is that people, whose God is the Lord.' Ps. 144:15

Mrs. Carol Mince is home from the hospital and is doing fine.

Mr. and Mrs. Stuart Barrell, of Culpeper, spent the week end with her father, Mr. J. O. Davidson.

Mr. and Mrs. Claude Trent and daughters, of Charlottesville, spent the week end with Mr. and Mrs. Wallace Bondurant.

Mrs. Minnie Burnett was the dinner guest of Mrs. Elsie Caldwell Sunday.

A big number attended the baccalaureate sermon at Appomattox Sunday night. There are three graduates from Stonewall this time: Mark Stratton, ... tor Foster and Steve Tan...

Mrs. Morris Ferguson, Miss Mamie Cullop were visitors of Mr. and Mrs. ... Wheeler.

Sunday visitors of Mr. ... Mrs. I. B. Wheeler were ... and Mrs. Ben Wheeler and ... H. B. Jones.

Mr. Wilson Garrett is ... on vacation this week.

Mrs. Wilson Garrett is ... ing with her grandmother, ... Ayers, who is in the hos... critically ill.

WANT ADS GET RESULTS

INSURANCE
YOUR Independent Insurance AGENT
Protection That Stands Up . . When You Need It
Liability • Workman Compensation • Home Owners Insurance Fire • Auto • Life
"50 YEARS OF SERVICE"
352-3191
Nights, Sundays, Holidays 352-7380
Nights, Sundays, Holidays 352-3681
J. A. BURKE & Co. Ins. Agency
6 Main Appomattox, Va.

BULOVA ...the well-timed Graduation gift
We have a choice collection of modestly priced Bulova watches, timed for Graduation.
Illustrated: Two new 17 jewel models, only $35.
Gaines' Jewelers
Main St., Appomattox, Va.

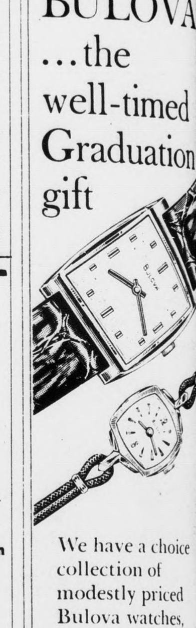

Ronald Millner Receives Degree

Ronald Millner

The Board of Trustees and The Senior Class of the University of Baltimore has announced the forty-sixth annual commencement on Wednesday evening, June 6th, 1973.

Participating in the commencement on Wednesday evening, June 6th, 1973.

Participating in the commencement exercises was Ronald Millner, son of Mr. and Mrs. J. G. Millner of Appomattox, Virginia. Mr. Millner received his Juris Doctorate degree of law.

Mr. Millner will be joining the Trust Department of the United Virginia Bank and will be residing in Lynchburg, Virginia with his wife, the former Gloria Wright of Amherst, and their two children.

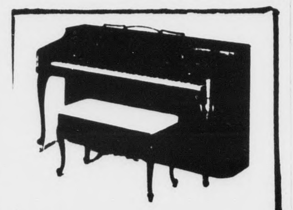

KIMBALL PIANOS
BE SURE TO CHECK OUR PRICES BEFORE YOU BUY! OUR PIANOS ARE SERVICED BY FRED LYNN, WITH 42 YEARS EXPERIENCE.
10 YEAR GUARANTEE
DOWDY Furniture Co.
Second St., Farmville, Va.

NEW PROCESS - - -
Best Looking - - - -
Retreads Going!
Save Money!
By Recycling Old Tires
Check the Air and Rotate Your Tires For More Comfort and Mileage
We True and Balance Guaranteed no vibration or money back.
We retread Radial and 60 Series Tires
BankAmericard welcome here — master charge THE INTERBANK CARD
Webb's Tire Co., Inc.
CONFEDERATE BOULEVARD PHONE 352-7180 APPOMATTOX, VA.

The G. G. G.
(Great Graduation Gift)
Give Your Graduate A $25 SAVINGS ACCOUNT And Hand Him A Big SMILE FREE (BANK)

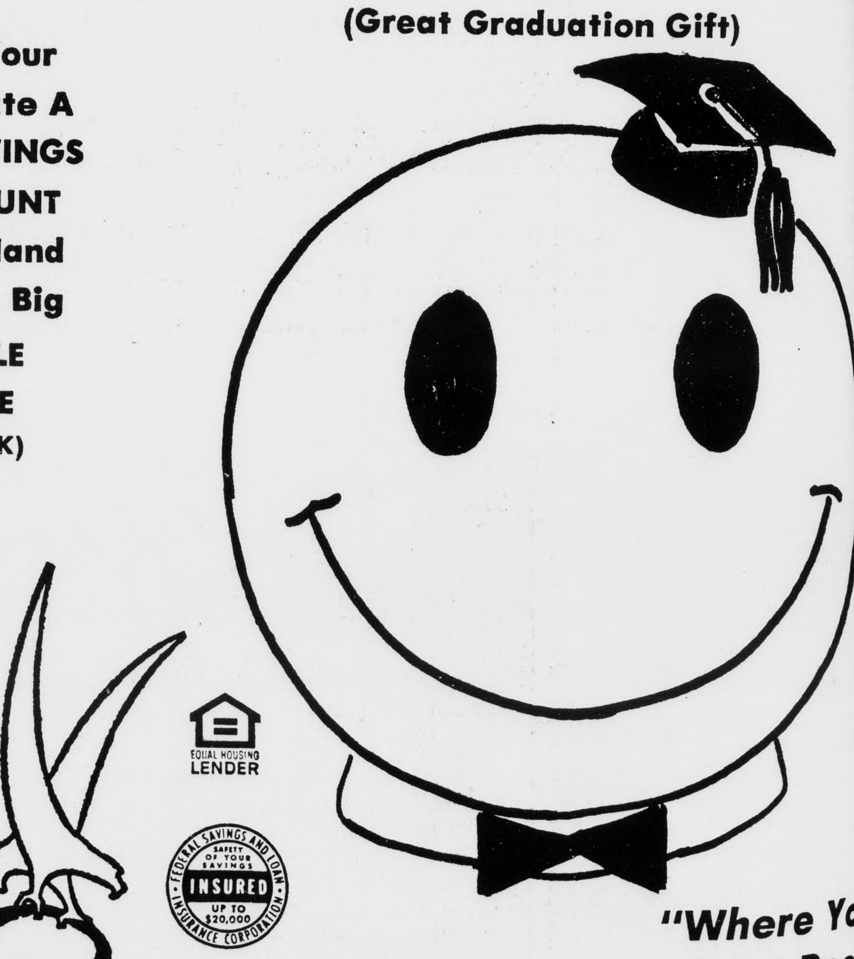

EQUAL HOUSING LENDER
FEDERAL SAVINGS AND LOAN INSURANCE CORPORATION — INSURED UP TO $20,000
"Where You Save Does Make A Difference"
Co-operative BUILDING & LOAN ASSOCIATION
• 1001 Church St. • 2015 Wards Rd. In Lynchburg • Madison Heights and in ...

SPORTS

Lawson Ford Tops Village West 9-8

Lawson Ford scored four ... in the bottom of the sixth ... break a 5-5 tie and then held ... seventh inning rally by ... West for a 9-8 win in the ... burg Class "A" league ... week. The win gives Lawson Ford a 6-2 record and Village West is now 4-4.

Village West led 3-1 after ... innings and 5-1 in the top ... fifth. Lawson Ford loaded ... bases in the bottom of the ... and came out scoring four ... to tie it at 5-5. In the sixth ... loaded the bases again and ... four more before the ... was over for a 9-5 lead. ... West came back with ... in the seventh before the ... was stopped.

... Wilcox, Donnie Clements, Bobby Stanley and Eddie ... each had two hits for ... Ford. Earl Martin accounted for six runs batted in ... three.

			R	H	E
...	200	120	3-8	15	3
...	001	044	-9	10	2

Lawson Ford Loses 14-In Semifinals

... Ford lost out to Hurt ... Market in extra innings ... District 14-Inch Softball ... ment last week end in the ... finals of the double elimination tournament.

... Ford beat Hollies ... 8-5 in the first game ... to Hurt Minute Market ... the second to fall into ... losers basket. They then ... Altavista 7-3 and Pepsi ... 4 to go into the semifinals. They lost out to Hurt ... 7-6 in eight inning on an ...

... the first game Lawson ... to an early lead to beat ... Market 8-5. Earl Martin led the attack with three hits ... Mallow had two and all ... of the team added one ... One of Mallow's hits was ... run homer in the fourth. ... second game Donnie ... had three of Lawson ... seven hits as they lost ... Hurt. A nine run fifth ... by Hurt gave them the ... after it was 1-1 for four ...

... hitting was the factor ... third game as Lawson ... beat Altavista 7-3. Billy ... led the attack with ... hits. Altavista led 2-0 for ... innings and it was tied 2-2 ... three before Lawson's ... four in the fourth to ... open.

... run fourth inning with ... homer by Doug Mitchell ... Lawson's beat Pepsi ... in the four game and ... the semifinals Mitchell ... Lampman led the attack with two hits each.

... fifth game Lawson Ford ... back in the sixth to tie ... at 6-6. They held off ... loaded situation in the ... by Hurt, and with two out ... men on in the eighth an ... the winning run score ... Hurt a 7-6 win. Ray ..., Charles Jamerson, ... Mallow, Donnie Clements and Eddie Gunter each had two hits for Lawson Ford.

Donnie Clements had eight hits in the five games to lead Lawson Ford. Mike Mallow had seven and Earl Martin six. Ray Tweedy and Doug Mitchell each and five and Billy Thompson five in the three games.

1st GAME

Law. F.	310	400	0-8	13	2
Hollies	000	203	0-5	10	1

2nd GAME

Law. F	100	000	0-1	7	0
Hurt.M	100	090	-10	17	1

3rd GAME

Altavista	200	001	0-3	11	2
Law. F	002	401	-7	12	0

4th GAME

Law. F	200	400	0-6	10	1
PepsiC.	100	200	1-4	9	1

5th GAME

Law. F	011	004	00-6	14	5
Hurt.M	004	020	01-7	11	0

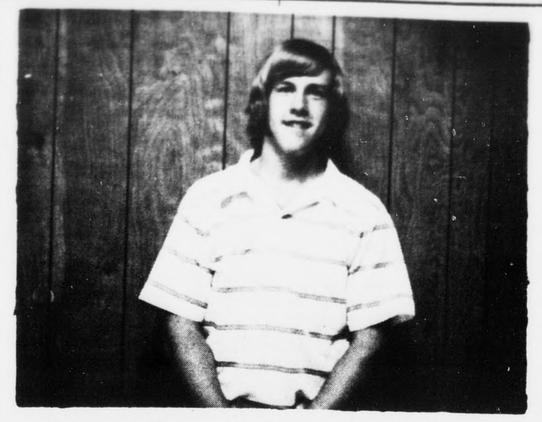

Named To All-District Team

Mark Eggleston, a junior at Appomattox County High School, has been named to the Seminole All-District Baseball Team.

Mark played second base for the Raiders this season.

According to Coach Jerry Robinson, this is quite an accomplishment for Mark especially since he has not played baseball for two years. Mark also played Varsity basketball during the past two seasons. He is the son of Mr. and Mrs. F. L. Eggleston of Appomattox.

HOME RUNS

Name	Team	No.
Phil Seay	Giants	1
William Kelso	Giants	2
Timmy Marshall	Giants	1
Jerry Woods	Giants	1
Andy Wingfield	Yankees	3
John Rothgeb	Yankees	1
Carl Watson	Yankees	2
Bill Vaughan	Braves	2
Terry Woods	Braves	1
Don Guill	Braves	4
Mike Wooten	Braves	1
Greg Hipps	Pamplin	2
James Paulette	Pamplin	1
Barry Doss	Pamplin	2
Andrew Kelso	Orioles	3
Donald Parris	Orioles	1
Jerry Trent	Oakville	1
Buddy McFadden	Oakville	1
James Burks	Oakville	2
R.L.Harris, Jr.	Oakville	6

DIXIE YOUTH BASEBALL MAJOR LEAGUE

WEEK-ENDING JUNE 2, 1973

Team	Sponsor	W	L
Yankees	Appo. Garment	8	1
Braves	Times-Virginian	7	2
Orioles	Appo. Hardw. Co.	6	4
Pamplin	Pamplin Ruritan	3	7
Oakville	Appo.Jaycees	3	7
Gaints	Lawson Ford	2	8

Baseball Fans, if you have not been down to the Woodman Field this season you have missed some real exciting ball games. These young boys play real well. Come on down any Tuesday, Wednesday, Thursday, Friday or Saturday nights to see real good entertainment. The first game starts at 6:30 p.m. and the second game at 8:15 p.m.

There are 12 teams in the 2 leagues with approximately 150 boys playing. Come out and support them, they appreciate your presence. The season is half over so come out and cheer for your favorite team the next five weeks.

See you at W.O.W. field this weekend or next week.

We Salute You GRADS

Create an Image
Our creativity pays off in printed matter that impresses your clientele.
Free Estimates
TIMES-VIRGINIAN

COMPLETE RADIATOR SERVICE
LAWSON FORD, INC.
Dealer License No. 2
Appomattox, Virginia

PHOTOGRAPHY on CHINA
PHOTO COPYING
ENLARGEMENTS
... PAPER in quantity
... PICTURES ... Colored in Oil]
WEDDING PICTURES in Color
...ll's Art Ware
Alice Ferrell
... Phone 352-7500

ARROW
Desk & Plier Type STAPLERS
STANDARD STAPLER
Loads 210 standard staples, 1/2" x 1/4" leg. Reach 3 3/4" . . . weight 16 oz. All-steel with chrome finish. Hardened steel working parts. Staples 40 sheets of paper. Converts to tacker. Rubber suction pads. Temporary and permanent stitch.
HEAVY DUTY PLIER-TYPE STAPLER
PHONE 352-8215
Loads 150 staples, 2 sizes: 1/4" and 5/16". Deep 2-3/4" throat reach. All-steel; chrome finish. Cam-Actuated Power Leverage for ease of operation. Removable staple channel for easy field cleaning. Visible refill window. Hand guide loop.
Staples Available Also
Priced From $2.50 To $6.70
Many Styles In Stock
Guaranteed Not To Jam
Times-Virginian

Wilbun's Super Market You'll Always Find -
1. Better Prices - on every shelf there's a bargain!
2. Quality Groceries Brand Names you can depend upon!
3. Service - with a smile that invites you back to shope here again!

Round Steak Bone-In $1.09 lb.
STORE HOURS Monday thru Saturday 8 A. M. to 9 P. M
Cube Steak $1.79 lb.
Rump or Sirloin Tip Roast lb. $1.69
Chip Steak lb. $1.79
Top Round Steak lb. $1.79
Boneless Newport Roast lb. $1.39
Bacon Valleydale 12 Oz. 85¢
Franks Valleydale 12 Oz. 75¢
Sausage Valleydale 12 Oz. 69¢
Bologna Jamestown 12 Oz. 69¢
Janet's Salads: Cole Slaw, Macaroni, Potato Salad a cup 39¢
Fresh Appetizing Produce
Lemons/Limes 165 SIZE 6 for 39¢
Corn-On-Cob 5 Large Ears 55¢
Green Peppers EXTRA NICE 2 for 29¢
Peaches lb. 43¢
Dairy & Frozen Foods
Ice Cream Autocrat All Flavors ½ Gal. 59¢
Sealtest ICE CREAM AMERICA'S FAVORITE
Yogert Richfood ½ Pt. Cup All Flavors reg. 29¢ 25¢
Ice Cream Sandwiches Sealtest - 6 Pack 49¢
Richfood Jelly Sale
It's Sandwich Making Time!
Apple Jelly, Apple-Grape Jelly, Apple-Blackberry, Apple - Raspberry, Apple-Strawberry 2 18 Oz Jars 79¢
SAVE VALUABLE COUPON SAVE
49 OZ. (3 LB. 1 OZ.) GIANT SIZE Bold 79¢ ONLY
GOOD ONLY AT Wilbun's WITH THIS COUPON PRICE WITHOUT COUPON 95¢
OFFER EXPIRES June 9, 1973
SAVE LIMIT 1 COUPON PER PURCHASE SAVE
Crisco Oil 38 Oz. 79¢
SAVE VALUABLE COUPON SAVE
32 fl. oz. (1 qt.) KING SIZE Joy 59¢ ONLY
GOOD ONLY AT Wilbun's WITH THIS COUPON PRICE WITHOUT COUPON 81¢
OFFER EXPIRES June 9, 1973
SAVE LIMIT 1 COUPON PER PURCHASE SAVE
Paper Towels Assorted Colors & Decorated 3 Big Rolls $1.00
Keebler Cookies
Raisin Bar 11½ Oz.
Old Fashion Oatmeal 11 Oz.
Fudge Stix 7¼ Oz.
3 for $1.00
Richfood Canned Soft Drinks
Stock Up now for the entire Summer
All Flavors Can 10¢
Let These Daily Shelf Prices Be Your Invitation to Shop where You can Save the Most!

		Our Price	Chair Store Price	Save
Prem Luncheon Meat	12 Oz. Can	65¢	75¢	10¢
Vienna Sausages	Armour - 5 Oz. Cans	33¢	35¢	2¢
Chili and Beans	Armour - 15½ Oz. Can	46¢	55¢	9¢
Bunker Hill Beef & Beef Stock		$1.13	$1.19	6¢
Eatwell Mackeral	15 Oz.	29¢	34¢	5¢
Campbell's Soups	CHICKEN NOODLE	16¢	2/37¢	3¢ PER CAN
Duncan Hines Cake Mixes		41¢	47¢	6¢
JIF or Peter Pan Peanut Butter		49¢	55¢	6¢
Alpo Dog Food - Beef Chunks	4½ Oz.	32¢	2/79¢	8¢ PER CAN
Purina Dog Food	5 Lb. Bag	$1.01	$1.11	10¢

Save 65¢ on only 10 Items 65¢
CONFEDERATE BLVD. WILBUN'S SUPER MARKET APPOMATTOX, VA.